

Sonata No. 7

Trombone 3

Henry Purcell

Grave $\text{♩} = 80$

Allegro Moderato $\text{♩} = 120$

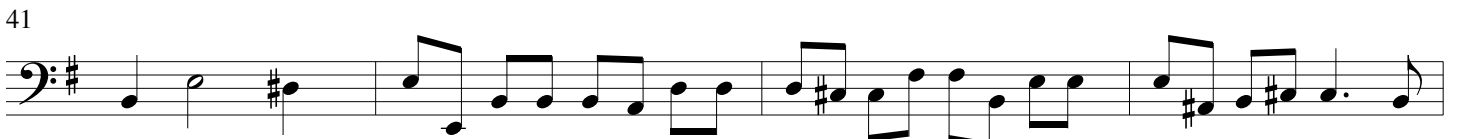

45

49

54

60

64

Largo ♩ = 144

68

75

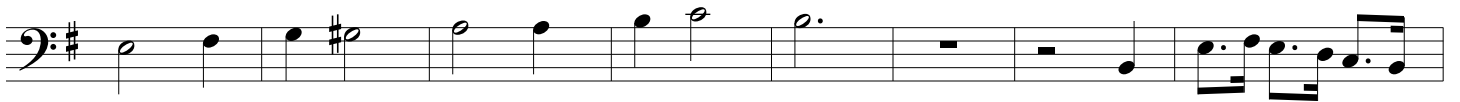

83

90

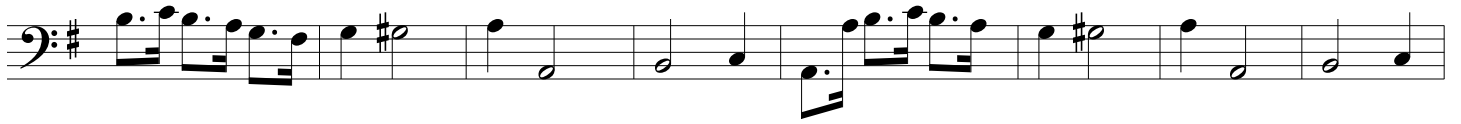

Grave ♩ = 60

98

104

Vivace ♩ = 60

109

121

127

133

140

147

156

163

170

Adagio ♩ = 72

177

184

189
